**Letters from Moshe Ber Ofchinskas in Kapciamiestis, Lithuania, to his son, Philip Hoffman, in Pittsburgh, PA, USA**

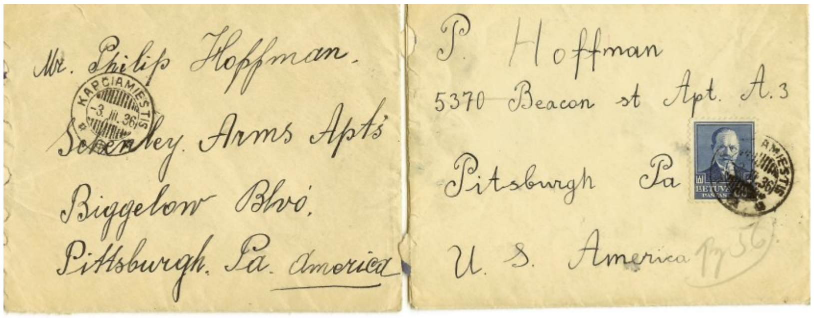

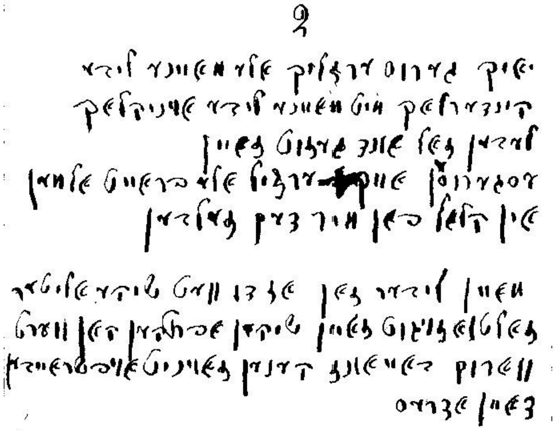

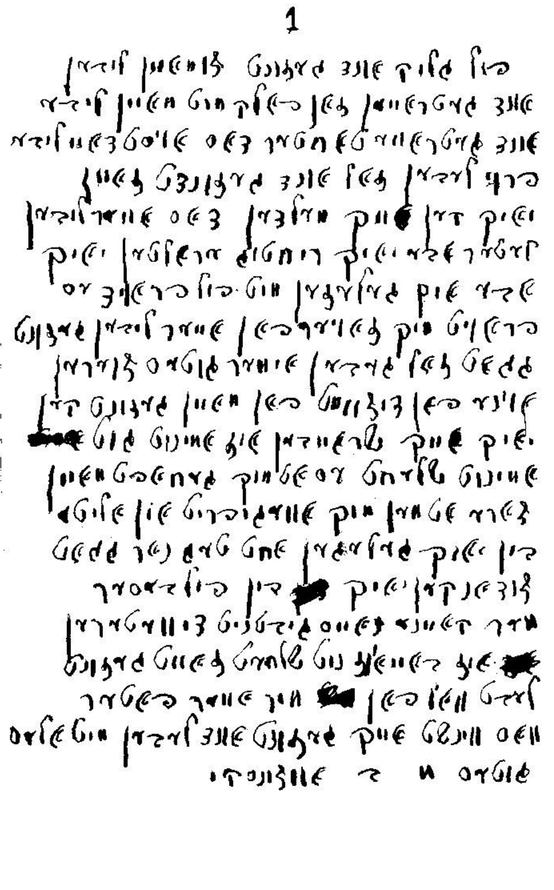

3 March 1936

2

[illegible]

2 June 1936

1

[illegible]

July 1936

[illegible]



[illegible]

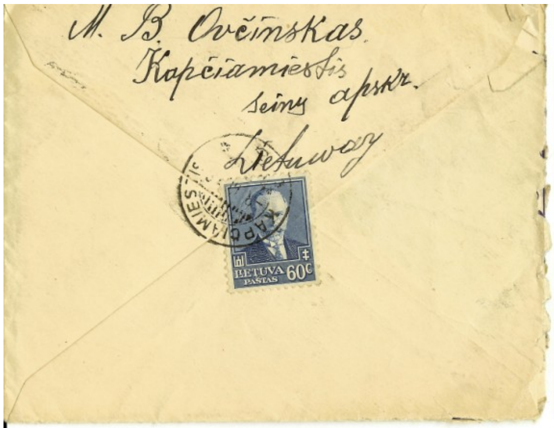
M. B. Ovčinskas
Kapčiamiestis
Seinų apskr.
Lietuwa
KAPČIAMIESTIS
LIETUVA
PAŠTAS
60c

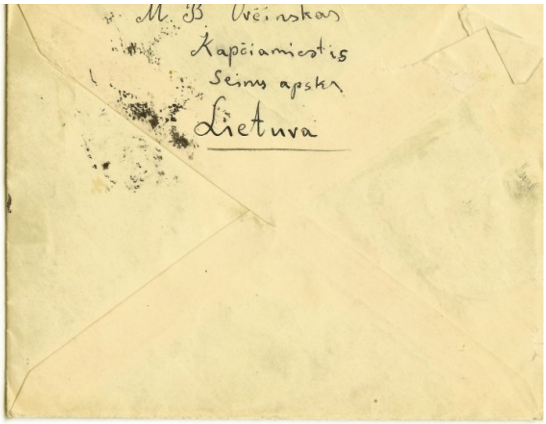
M. B. Ovčinskas
Kapčiamiestis
Seinų apskr.
Lietuva

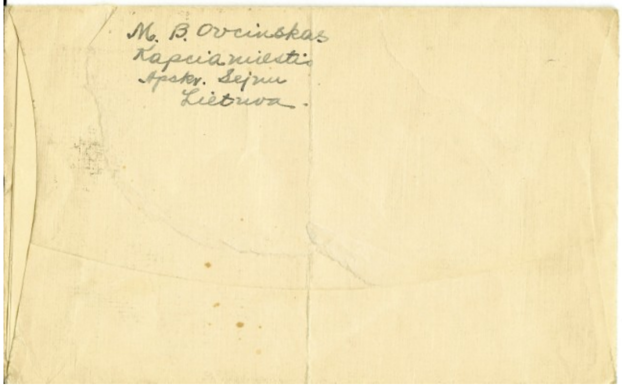
M. B. Ovcinskas
Kapciamiestis
Apskr. Sejnu
Lietuva